



# ALANG MADAN KULANG TREK

"Conquer the peaks of Alang, Madan, and Kulang – the ultimate challenge in the Sahyadris, where beauty meets bravery."

## Overview

The Alang Madan Kulang Trek is known as one of the most difficult treks in the region of Maharashtra. Embark on this three-day and two nights trek and traverse through the 3 forts, Alang fort, Madan fort, and Kulang fort that are situated in the highest mountain range of Maharashtra. Be ready to unwind yourself with spellbinding views of the lush green valleys, forts, temples, and caves. An experienced professional guide will conduct this trek and the Alang Madan Kulang trekking package also includes top-notch quality safety equipment.





## Attractions

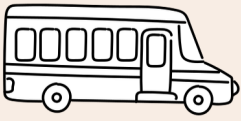

## Trek Details

 <b>District</b> Nashik	 <b>Endurance</b> High	 <b>Difficulty</b> Difficult
 <b>Base</b> Ambewadi	 <b>Height</b> 4800 ft	 <b>Distance</b> 15-16 Kms

## Inclusion

 Kasara to Kasara Transfer	 2 Breakfast & 2 Lunch & 1 Dinner	 Technical support charge	 First aid	 Entry Charges / Toll / Parking (If any)
---	---	---	---	--

## Thins to Carry

~ 4 liters Water bottle • Bag Pack • Torch • Trek Shoes • Full Pant • Full Sleeve T-shirt • Cap • Sun glasses • Power Bank • Personal Medicine • Toiletries • Extra pair of clothes (T-shirt and track pants) • Sleeping mat • Dry Snacks like biscuit, dry fruits • Plastic Bag

## Exclusion

- Entry fee for foreign nationals
- Mineral water, lime water, or any other beverages purchased for personal consumption
- Extra meals or soft drinks ordered
- Personal expenses
- Train Tickets to reach to the base village (If applicable)
- Costs not specified in the included expenses
- Expenses arising from unforeseen circumstances such as roadblocks or bad weather
- Medical or emergency evacuation costs if required

## Advisory

- This is an adventurous trek, not a picnic or leisure tour. The leader's decision is final, and all must follow it. Do not damage or litter archaeological sites, historical monuments, or natural habitats. Swimming in lakes or water tanks is prohibited as locals use the water for drinking. No alcohol, smoking, or chewing tobacco. Violators will be removed from the trek without a refund. Avoid carrying valuables. Organizers are not responsible for any loss. Trekking and adventure activities are risky. Participation is at your own risk;
- organizers are not liable for accidents or compensation.
- 

## Cancellation Policy

- Advance once paid will not be refunded. 50% refund if canceled 7 to 10 days before the departure via phone. No refund for cancellations made less than 3 days before the event. No refund for no-shows. Trek amount cannot be transferred to another date or person. If the trek is canceled, amount will be refunded If the event is canceled due to natural calamities, political unrest, or other uncontrollable factors, the same cancellation policy applies.

## Payment Details

- Google Pay / Phone Pay / Paytm : **8291718061** Please share Snapshot once payment is done. Remaining
- Amount shall be collected before departure. Advance
- Paid is not refundable.



DurgVihar official :-  
7977496576 / 7400212169



@durg\_vihar

**BOOK NOW**



# ALANG MADAN KULANG TREK

"Conquer the peaks of Alang, Madan, and Kulang – the ultimate challenge in the Sahyadris, where beauty meets bravery."

## DETAILED ITINERARY



**DAY 0 - 11:00 PM**

Report at Kasara Railway Station Meet your Trek Leader and fellow trekkers



**DAY 1 - 02:00 AM**

Reach base village, rest, and freshen up



**DAY 1 - 05:00 AM**

Start trekking towards Alang (approx. 2-3 hours)

**DAY 1 - 04:30 AM**

Breakfast at the base village



**DAY 1 - 08:30 AM**

Reach the top of Alang and explore

**DAY 1 - 01:00 PM**



**DAY 1 - 02:00 PM**

**DAY 1 - 04:00 PM**

Reach the top of Madan and Explore.



**DAY 1 - 09:00 PM**

Dinner and overnight stay at Madan



**DAY 2 - 06:00 AM**

Start trekking towards Kulang

**DAY 2 - 05:00 AM**

Early morning breakfast at Madan



**DAY 2 - 09:00 AM**

Reach the top of Kulang and Explore.



**DAY 2 - 11:00 AM**

Start descending to the base village

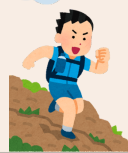

**DAY 2 - 02:30 PM**

Reach base village, freshen up, and have lunch



**DAY 2 - 03:30 PM**

Start the return journey towards Kasara



**DAY 2 - 05:00 PM**

Arrival back in Kasara with unforgettable memories!



**Note:** Timings may vary depending on participants' trekking speed, road traffic, or unforeseen circumstances.



DurgVihar official :-

7977496576 / 7400212169



@durg\_vihar



**BOOK NOW**